

LOCAL AUTHORITY**Torbay Council**

Licensing & Public Protection
 c/o Town Hall
 Castle Circus
 Torquay
 TQ1 3DR



Part 1 - Premises Details

POSTAL ADDRESS OF PREMISES, OR IF NONE, ORDNANCE SURVEY MAP REFERENCE OR DESCRIPTION**Winstons**

Station Square, Paignton, Devon, TQ4 5DS.

Telephone 01803 663908

WHERE THE LICENCE IS TIME LIMITED THE DATES

Not applicable

LICENSABLE ACTIVITIES AUTHORISED BY THE LICENCE

- an exhibition of a film
- a performance of live music
- any playing of recorded music
- a performance of dance
- provision of late night refreshment
- the sale by retail of alcohol

THE TIMES THE LICENCE AUTHORIZES THE CARRYING OUT OF LICENSABLE ACTIVITIES

| Activity (and Area if applicable) | Description | Time From | Time To |
|----------------------------------------|--------------------------------------------------------------------------------------------------------------------------------------------|-----------|---------|
| B. Exhibition of films (Indoors) | Monday to Sunday On New Year's Eve from the end of permitted hours on New Year's Eve to the start of permitted hours on New Year's Day. | 10:00am | 3:00am |
| E. Performance of live music (Indoors) | Monday to Sunday On New Year's Eve from the end of permitted hours on New Year's Eve to the start of permitted hours on New Year's Day. | 10:00am | 3:00am |
| F. Playing of recorded music (Indoors) | Monday to Sunday On New Year's Eve from the end of permitted hours on New Year's Eve to the start of permitted hours on New Year's Day. | 10:00am | 3:00am |
| G. Performance of dance (Indoors) | Monday to Sunday On New Year's Eve from the end of permitted hours on New Year's Eve to the start of permitted hours on New Year's Day. | 10:00am | 3:00am |
| L. Late night refreshment (Indoors) | Monday to Sunday On New Year's Eve from the end of permitted hours on New Year's Eve to the start of permitted hours on New Year's Day. | 11:00pm | 3:00am |



ANNEXES

ANNEXE 1

MANDATORY CONDITION: WHERE LICENCE AUTHORISES SUPPLY OF ALCOHOL

- 1) No supply of alcohol may be made under the premises licence:-
- (a) at a time where there is no designated premises supervisor in respect of the premises licence, or
 - (b) at a time when the designated premises supervisor does not hold a personal licence or his/her personal licence is suspended.
- 2) Every supply of alcohol under the premises licence must be made or authorised by a person who holds a personal licence.
- 3) (1) The responsible person must ensure that staff on relevant premises do not carry out, arrange or participate in any irresponsible promotions in relation to the premises.
- (2) In this paragraph, an irresponsible promotion means any one or more of the following activities, or substantially similar activities, carried on for the purpose of encouraging the sale or supply of alcohol for consumption on the premises:-
- (a) games or other activities which require or encourage, or are designed to require or encourage, individuals to:-
 - (i) drink a quantity of alcohol within a time limit (other than to drink alcohol sold or supplied on the premises before the cessation of the period in which the responsible person is authorised to sell or supply alcohol), or
 - (ii) drink as much alcohol as possible (whether within a time limit or otherwise);
 - (b) provision of unlimited or unspecified quantities of alcohol free or for a fixed or discounted fee to the public or to a group defined by a particular characteristic in a manner which carries a significant risk of undermining a licensing objective;
 - (c) provision of free or discounted alcohol or any other thing as a prize to encourage or reward the purchase and consumption of alcohol over a period of 24 hours or less in a manner which carries a significant risk of undermining a licensing objective;
 - (d) selling or supplying alcohol in association with promotional posters or flyers on, or in the vicinity of, the premises which can reasonably be considered to condone, encourage or glamorise anti-social behaviour or to refer to the effects of drunkenness in any favourable manner;
 - (e) dispensing alcohol directly by one person into the mouth of another (other than where that other person is unable to drink without assistance by reason of disability).
- 4) The responsible person must ensure that free potable water is provided on request to customers where it is reasonably available.
- 5) (1) The premises licence holder or club premises certificate holder must ensure that an age verification policy is adopted in respect of the premises in relation to the sale or supply of alcohol.
- (2) The designated premises supervisor in relation to the premises licence must ensure that the supply of alcohol at the premises is carried on in accordance with the age verification policy.
- (3) The policy must require individuals who appear to the responsible person to be under 18 years of age (or such older age as may be specified in the policy) to produce on request, before being served alcohol, identification bearing their photograph, date of birth and either:-
- (a) a holographic mark, or
 - (b) an ultraviolet feature.
- 6) The responsible person must ensure that:-
- (a) where any of the following alcoholic drinks is sold or supplied for consumption on the premises (other than alcoholic drinks sold or supplied having been made up in advance ready for sale or supply in a securely closed container) it is available to customers in the following measures:-



ANNEXES continued ...

- (ii) exclusively by club with club premises certificate, under a temporary event notice authorising plays or films or under a gaming licence), or any occasion within paragraph 8(3)(d) of that Schedule (occasions prescribed by regulations under that Act).

3) For the purposes of the aforementioned conditions:-

- (a) "security activity" means an activity to which paragraph 2(1)(a) of that Schedule applies, and
 (b) paragraph 8(5) of that Schedule (interpretation of references to an occasion) applies as it applies in relation to paragraph 8 of that Schedule.

ANNEXE 2**CONDITIONS CONSISTENT WITH THE OPERATING SCHEDULE****General**

See Annexe 1.

The Prevention of Crime and Disorder

1. There shall be no entry to anyone who appears to be excessively intoxicated and the premises shall operate a breathalyser scheme.
2. Persons on leaving the Premises and using adjacent car parks and highways must be reminded to conduct themselves in an orderly manner and do not in any way cause annoyance to residents or persons passing by. This shall be done with the use of signage and staff asking them politely to be as quiet as is possible
3. A CCTV system of an evidential standard must be installed to the satisfaction of the police, and the system to be in operation at all times the premises are open to the public. All recordings from that system must be kept for a period of 14 days and the police to have access to recordings at any reasonable time.
4. On any night when the premises are closing after midnight door supervisor/stewards must be provided on the premises from 10pm at a ratio of 1:100 based on occupancy.
5. From 10pm all drinks must be served in shatterproof glasses and no alcohol is to be served in glass bottles from which it is intended or likely that a person shall drink.
6. Regular glass and bottle collection must be undertaken throughout the premises.
7. On every operational day when door supervision is required from 10pm then those door stewards employed on front of house duties shall wear high visibility reflective jackets for the entirety of their duty.
8. The premises shall become a member of the Torbay Licensing Forum and a representative shall attend at least 2 meetings a year.
9. Premises must join and maintain membership of the Nitenet Radio Communications Scheme.

Public Safety

1. Facilities and equipment suitable for the number of patrons and the type of event undertaken shall be provided to enable first-aid treatment to be given promptly in the event of injury to patrons or staff.
2. The seating must at all times ensure free unobstructed access to all exit doors.
3. The air management system within the premises must be used during entertainment. The system must be regularly maintained.

The Prevention of Public Nuisance

1. Noise or vibration shall not emanate from the premises such as to cause persons in the neighbourhood to be unreasonably disturbed. In general terms, noise from the premises should not be audible within any noise sensitive premises (e.g. dwelling) with windows open for normal ventilation especially after 11pm. This shall be assessed from



ANNEXES continued ...

1. No more than 16 customers shall be permitted in the designated smoking area at any time after 18:00 (6.00 p.m.)
2. No drinks of any description shall be consumed in the designated smoking area after 22:00pm
3. Tables will be removed from the designated smoking area after 22:00pm.

ANNEXE 4

PLANS

Copy attached to Licence.



THE TIMES THE LICENCE AUTHORISES THE CARRYING OUT OF LICENSABLE ACTIVITIES continued ...

| Activity (and Area if applicable) | Description | Time From | Time To |
|--------------------------------------------------------------------------|------------------------------------------------------------------------------------------------------------------------|-----------|---------|
| M. The sale by retail of alcohol for consumption ON and OFF the premises | Monday to Sunday | 10:00am | 3:00am |
| | On New Year's Eve from the end of permitted hours on New Year's Eve to the start of permitted hours on New Year's Day. | | |

THE OPENING HOURS OF THE PREMISES

| Description | Time From | Time To |
|------------------------------------------------------------------------------------------------------------------------|-----------|---------|
| Monday to Sunday | 8:00am | 3:30am |
| On New Year's Eve from the end of permitted hours on New Year's Eve to the start of permitted hours on New Year's Day. | | |

WHERE THE LICENCE AUTHORISES SUPPLIES OF ALCOHOL WHETHER THESE ARE ON AND / OR OFF SUPPLIES

- M. The sale by retail of alcohol for consumption ON and OFF the premises

NAME, (REGISTERED) ADDRESS OF HOLDER OF PREMISES LICENCE

Hossam El-Din Fahmy Gabriel Kasbar Hilldean, 54 Barton Road, Torquay, Devon, TQ1 4DW.

REGISTERED NUMBER OF HOLDER, FOR EXAMPLE COMPANY NUMBER, CHARITY NUMBER (WHERE APPLICABLE)**NAME OF DESIGNATED PREMISES SUPERVISOR WHERE THE PREMISES LICENCE AUTHORISES THE SUPPLY OF ALCOHOL**

John Bernard MUDGE

STATE WHETHER ACCESS TO THE PREMISES BY CHILDREN IS RESTRICTED OR PROHIBITED

Access is restricted only under the terms of the Licensing Act 2003.

Stephen Cox

Steve Cox
Environmental Health Manager (Commercial)
9 February 2017



ANNEXE 4

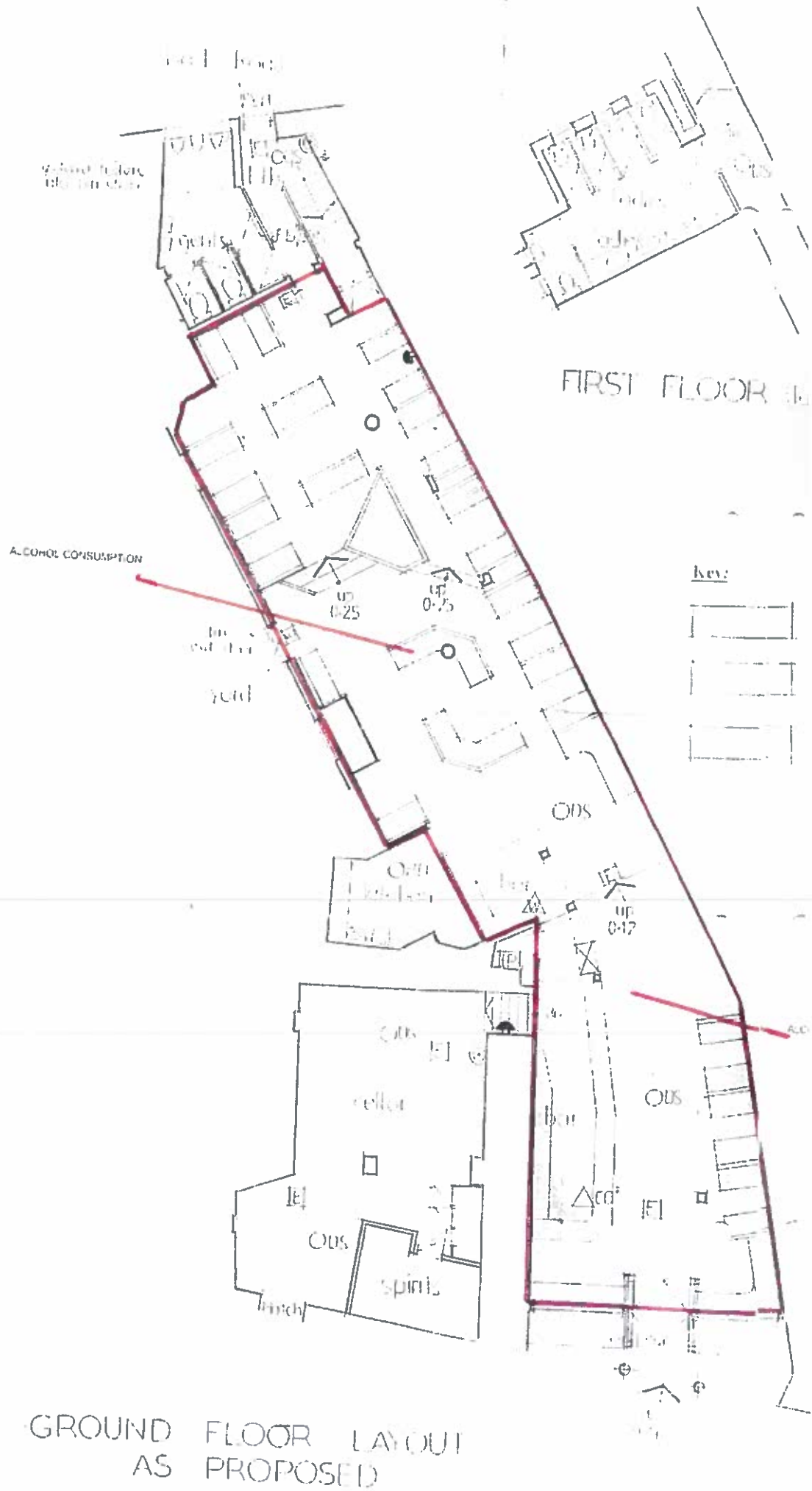

Key:

- FD 308 30min self closing fire door
- DS Smoke detector
- HD Heat detector
- Emergency light
- W Water extinguisher
- CO Carbon dioxide Extinguisher
- Sounder
- IP Indicator panel
- E Illuminated exit sign
- Call point
- Height of step up
- DP Dry powder extinguisher
- F Foam extinguisher
- Door release

Detail

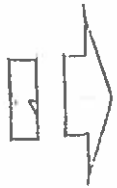

Escalator Area

Lighting and Stairs

Conventions

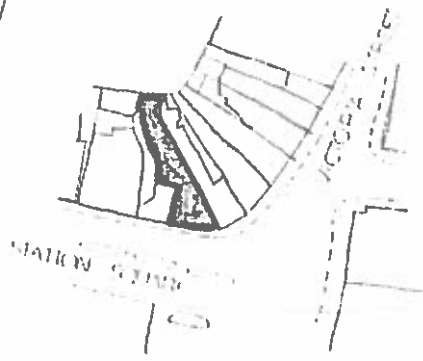

KEY PLAN
SCALE 1/100

DESCRIPTION

| | |
|--------------------------------------|---------------|
| drawing: Layout | date: July 05 |
| scale: 1/100 | drawn by: JLD |
| job title: Licence Plan | |
| 12 Victoria Street, FAIRMORE, Torbay | |
| client: Mason A E Ltd | |

W. G. Conliffe,
Son & Partners.
Planning & Design Consultants:
19A Bishops Place, Paignton, Devon, TQ3 3DZ
tel: (0800) 558157